DON'T WAIT.

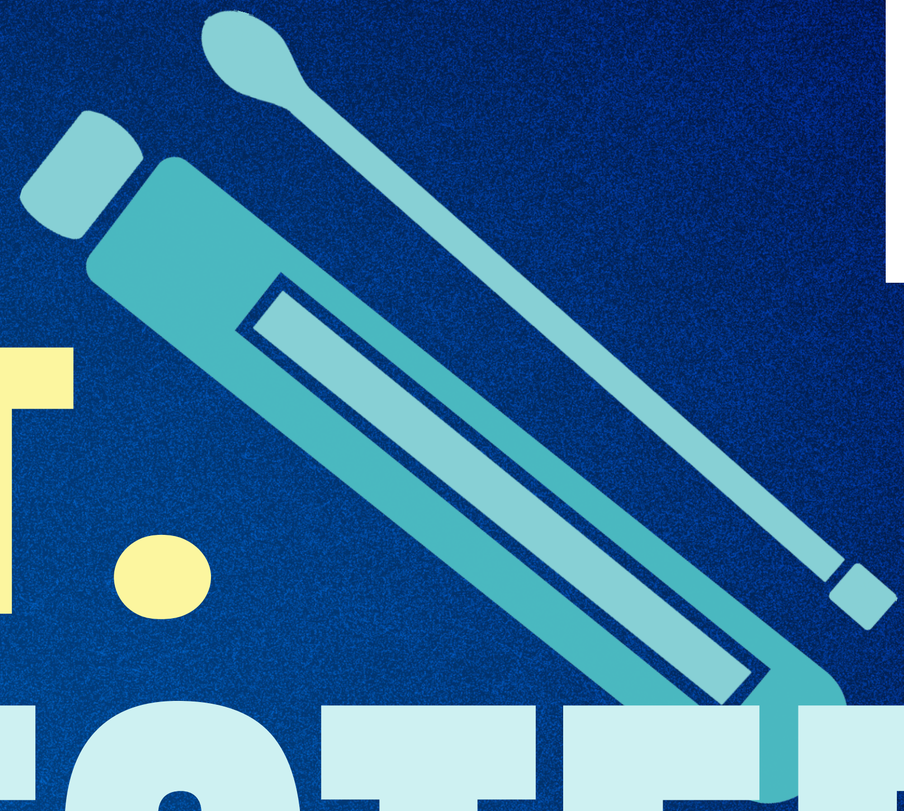

GET TESTED.

586-6000

juneau.org/COVID-19

CITY AND BOROUGH OF JUNEAU
ALASKA'S CAPITAL CITY